



## Freds 2 The Rescue

### Online Order Form

- ❑ Please complete the information form below.
- ❑ Fill out the sections on the order form that outline the work you wish to have done. To avoid any delays, please fill out the sections that apply to your order completely.
- ❑ Pack garments in a shipping approved box and send to the address below. Be sure to include a copy of this order form before sealing package. We recommend using FedEx, UPS, or a carrier that can insure and track your package. FedEx and UPS offer package pickup service: FedEx – 1-800-GOFEDEX or UPS – 1-800-PICKUPS.
- ❑ All gear must be cleaned before any estimate can be determined.

<b>BILL TO</b>	<b>SHIP TO</b>
Purchase Order #: _____	
Name _____	Name _____
Address _____	Address _____
Address 2 _____	Address 2 _____
City _____	City _____
State _____ Zip _____	State _____ Zip _____
Phone _____	Phone _____
Cell _____	Cell _____
Fax _____	Fax _____
Email _____	Email _____

#### **Freds 2 the Rescue**

654 Versailles Road

Frankfort, KY 40601

Toll Free 1-888-606-7446

Fax 502-695-1920

Email: [fcd@freds2therescue.com](mailto:fcd@freds2therescue.com)

Web Site: [www.freds2therescue.com](http://www.freds2therescue.com)

# Alterations

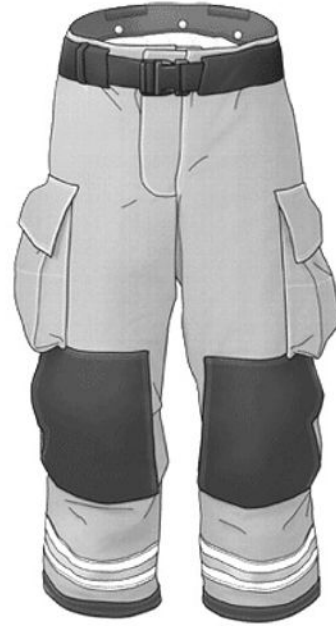

**Pick from the alterations below and/or describe details in space provided & on picture(s) above.**

Describe below and indicate on drawing

**Coat:**

- ☐ Sleeve Lengthen \_\_\_\_\_ inches (limit 4")
- ☐ Sleeve Shorten \_\_\_\_\_ inches (limit 4")
- ☐ Reduce Belly (sweep) of Coat \_\_\_\_\_ inches
- ☐ Increase Belly (sweep) of Coat \_\_\_\_\_ inches
- ☐ Replace wristlets of coat    4" standard    8" w/thumb holes
- ☐ Add Mic Tab (describe details in space provided)
- ☐ Add Pocket(s) (describe dimentions and details in space provided)
- ☐ Add Flashlight strap (describe details in space provided)
- ☐ Change Trim on Coat & Pockets: ☐ Red   ☐ Yellow  
                                          ☐ Scotchlite solid   ☐ Scotchlite Triple Trim
- ☐ Other \_\_\_\_\_ (describe in detail)

**Pant:**

- ☐ Lengthen Legs \_\_\_\_\_ inches (limit 4")
- ☐ Shorten Legs \_\_\_\_\_ inches (limit 4")
- ☐ Reduce Waist \_\_\_\_\_ inches (limit 4")
- ☐ Increase Waist \_\_\_\_\_ inches (limit 4")
- ☐ Add Pocket(s) (describe dimentions and details in space provided)
- ☐ Change Trim on Legs: ☐ Red ☐ Yellow  
☐ Scotchlite solid ☐ Scotchlite Triple Trim
- ☐ Other \_\_\_\_\_ (describe in detail)

[illegible]

# Cleaning & Repair

## Coat washing:

Wash Only ☐

Wash & Spotting

☐ Light

☐ Medium

☐ Heavy



## Coat Repairs:

☐ Shell    ☐ Liner

Describe below and indicate on drawing

---

---

---

---

---

---

---

---

---

---

---

---

---

---

---

---

---

---

---

---

---

---

---

---

## Pant washing:

Wash Only ☐

Wash & Spotting

☐ Light

☐ Medium

☐ Heavy

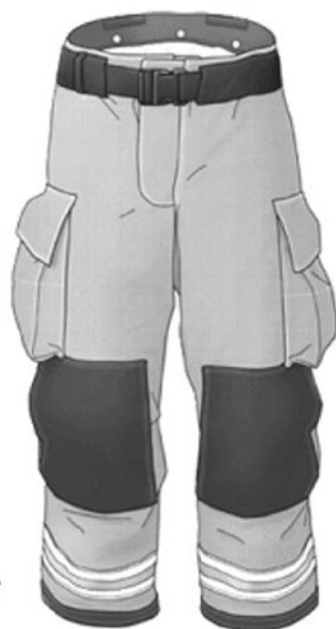

## Pant Repairs:

☐ Shell    ☐ Liner

Describe below and indicate on drawing

---

---

---

---

---

---

---

---

---

---

---

---

---

---

---

---

---

---

---

---

---

---

---

---

☐ Call with estimate before proceeding

Phone # \_\_\_\_\_

# Name Patches

(Sketch on Diagram and Circle options below)

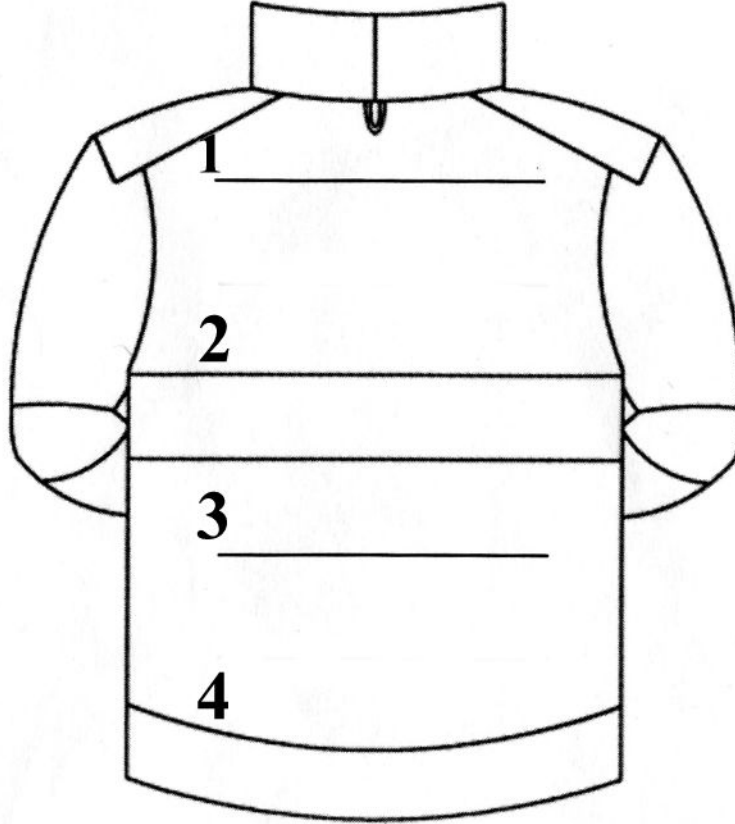

## Instructions for Ordering NamePatch: (circle options below)

### Choose size of Patch:

4"x15" 4"x18" 8"x15" 8"x18" Custom \_\_\_\_\_

### Choose Fabric:

PBI Matrix PBI Gemini PBI Standard Fusion Nomex

Millenia Advance Other \_\_\_\_\_

Color: \_\_\_\_\_

### Choose Name on Patch (write clearly):

### Choose Letter Size:

2" 3" Custom \_\_\_\_\_

### Choose Material:

Scotchlite Reflexite Glowflex Other \_\_\_\_\_

### Choose Color:

Red/Orange Lime/Yellow Silver/white Other \_\_\_\_\_

### Application Style:

Press-On Sew-On

### Add Velcro:

Yes No

### Choose Location to be sewn on Coat: (Pick from locations indicated on diagram above)

1 2 3 4 Patch only

### Comments:

---

---

---

---

---

---

---

---